THE TIMES.
A. H. CLEMENT Editor.
WEDNESDAY, JUNE 20, 1906.

Better than public works. We saw two young colored men the other day working earnestly and cheerfully on a farm for $12 a month and rations. These men could get a dollar a day at sawmill or on railroad, ration themselves and suffer loss of day's work now and then. In our opinion the farm work is not only the most pleasant and healthful, but will in the end prove to be most profitable. The men on the farm live on much better food, have uninterrupted nights for sleeping and do no Sunday work. A little thought and our farms would be crowded while there would be scarcity of labor in public places.

We rejoice with the world that King Alfonso and his bride escaped the wrath of the bomb-thrower. Many of the innocent attendants, however, suffered instant death and many others were frightfully mangled. It was known in advance that the fiendish attack would be made, and yet the vigilance of an army of expert guardsmen were not equal to the task of preventing it. What are crowns, and jewels, and purple and fine linen, and trains attendant when the whole gorgeous scene may be, without a moment's warning be smeared with blood? How true it remains that "uneasy rests the head that wears a crown."

In all of our religious gatherings there is sore lamenting the fact that the number of young men entering the ministry is sadly on the decline. Even from a worldly point of view this is to be wondered at, for in our opinion there is no profession quite so attractive as that of preaching. Nowhere is talent more promptly recognized, and no work can be more pleasant than that of the preparation and delivery of sermons. As to the "call" to the holy calling we have nothing to do, as that must be between the man and his God.

Arthur Pue Gorman is dead. He led a "strenuous" life in his struggle from page of the Senate to the position of one of its most conspicuous members. He was accused of many well-nigh criminal acts, but was never accused of not being a Democrat. His most inveterate enemies were those of his own political household. He was no orator, but the prince of organizers.

Richmond's hotel additions will not be ready for the State Fair, but we country folks won't demand a suite with bath attachment. We are accustomed to washing, not bathing, in the "tin" on the back porch and know how to double up. We serve notice, however, that we must have a "square meal" and for the time being be exempt from the too rigid enforcement of the Mann law.

Don't it make you shudder when you think of what you have been eating when you have been feasting (?) on canned goods? And yet we are told that the Government should not resort to "drastic" measures to protect the people against deadly poisons. The old-time "shot gun" policy of a Virginia paper wouldn't be too drastic.

Messrs. Jones and Maynard have won out easily Saunders will succeed Swanson and Slemp can be beat. It will take ALL the Democrats in the Ninth district to do it, however. There ought not to be a Republican in Congress from Virginia. The patronage he controls belongs necessarily to the State and the Democrats could control it as well as he does.

Mr. Roosevelt has provided a delightful summer outing for ex-Gov. Montague, and in the meantime he will be called upon to do important work as member of the Pan-American Alliance, which meets in Rio Janeiro. The work will be both pleasant and profitable. We extend our sincere congratulations.

Of course the counties of Virginia should be properly represented at the Jamestown Exposition, but will they be? Not unless proper effort is made to secure such results. If the Exposition authorities are not able to have this State properly canvassed then, so far as Virginia is concerned, the show will be a failure. The canvass ought not to be necessary, but it is.

The farmer who works now-a-days from 4 a. m. to 8 p. m. has perfect contempt for the 8-hour system. In our opinion, however, the 10-hour rule would be best for the average farmer.

"Bryan coming to lead Democrats." That appeared in big type and as head lines in many of our daily papers. The distinguished Democrat expects to arrive in New York about the 1st of August and immediately open the ball. He is to wage war on the radical tendencies of would-be-leader Hearst. This should insure united Democracy.

If the directors of our financial institutions would only DIRECT there would never be another defalcation in the tide of time. Seven or more men will not agree to loot a bank or deceive a confiding public. It would, no doubt, be better to pay directors good calaries to insure good work.

Strawberries have been as red and as luscious as ever, and yet some people have complained of being made sick by them. Ours sat as lightly as did the "possum and taters" upon the old negro's stomach, who only had a greasy mouth and nothing more.

Cuba is four years old as a republic, and much cleaner and healthier than ever before in its history. But that doesn't mean that Uncle Sam should enter upon the international scavenger business. Let's mend our own ways before we undertake another outside job.

They tell us that Maine will go Democratic next time, and really the news has no interest to us. What we are concerned about is to know that the Democrats of the country will "get together" and stay together. If this is done they can whip the world, the flesh and the G. O. P.

It seems to be high time that some of the State buildings were going up on the Jamestown Exposition grounds. There are not very many working days between now and the time for opening the gates. Let us not suffer the stigma of being in a state of unreadiness.

And yet we submit. American manufacturers sell their wares in foreign markets cheaper than at home and the beef men keep for the home market cattle that will not pass inspection for the foreign markets. Forbearance has long since ceased to be a virtue in this regard.

Smoot must go. The United States Senate is no place for the man who lives in open and obstinate violation of the most sacred laws of the land. Religious freedom and boasted immorality should not be confounded.

We are accustomed to talk "tainted money," but the Bible puts it in this wise: "Go to, now, ye rich men, weep and howl for your miseries that shall come upon you. Your riches are corrupted." Nothing to please the ear in that.

Now for the "scursion" season, to be attended with the usual concomitants and weariness, thirst and general disgust and dissatisfaction. And yet the crowds will rush that way and anticipate each time "a good time."

Now for the rush to mountain top and seaboard. This means the locking up of homes and the locking in of home influences for a season. Too much hurry and too much hotel life for the good of the people.

The Richmond Evening Journal is an infant in years but a giant in strength. Its one year of life has been a marvel of splendid results. Nothing like it in the history of the State. "May it live long and prosper."

The speech of Mr. Roosevelt, which he delivered at Portsmouth on Decoration Day, was a splendid tribute to American soldiers and seamen, those who wore the "Gray" as well as those who wore the "Blue."

We don't believe that any well-born and well-reared Southern girl or boy ever spoke of his "nigger mammy." "Black mammy," but never nigger in that connection.

Mr. Astor's New York rents amount to more than $27,000 a day, and yet America isn't just decent as a home for a gentleman (?).

The "sweet girl graduate" will soon be the serious school marm or "somebody's darling."

Let our farmers remember that we are to have a State Fair. Push the pig and pumpkin to largest limit.

Richmond doctors differ, but it is harmless so long as the public is patient.

"Duty done is the soul's fireside," and in the summer it is refreshing shade.

Scholarships of Sweet Briar.

The educational public of Virginia will be interested to learn of the following offers of scholarship and remission of tuition made by the Board of Directors of Sweet Briar Institute, at Sweet Briar, Amherst county:

One scholarship, affording free tuition, shall be established for each Congressional district in the State of Virginia. Students may be recognized as candidates only when actual residents of the district from which they desire to be appointed during at least one year next preceding their admission to the Institute. These scholarships shall be bestowed by competitive examination, under the rules and regulations laid down by the president of the Institute, and shall be open during 1906 07 to those who can enter the Freshman or Sub-Freshman class, without condition, and who are applicants for a degree; after the year 1906 07 this applies only to applicants for a degree who are able to enter the Freshman class without conditions.

Free tuition is offered to the daughters of citizens of Amherst county, Virginia, wherein the Institute is located, and to the daughters of all Virginia clergymen. This applies for the year 1907-07 to those who are able to enter the Freshman class without condition.

As the work at Sweet Briar is carried on in accordance with the standard held to by the best women's colleges of the country, an opportunity is given to the girls of Virginia to get an advanced course of work at comparatively little cost. These scholarships should stimulate interest in advanced work for women throughout the State and encourage the preparatory schools to prepare their pupils for the college course.

Requirements for admission and a full explanation of the regulations for examinations for the competitive scholarships and remission of tuition will be sent upon application. Students intending to enter Sweet Briar should send for registration blanks at once and register as soon as possible, as rooms will be offered in order of application. Address communications to the president, Dr. Mary K. Benedict, Sweet Briar, Va.

Editors Will Find Lost Child.

If the editor of every paper in the Union will publish these lines there is no question but that Dr. S. L. Byers of Seeleyville, Ind., will recover his little son who was stolen from his home one year ago last May. Dr. Byers has spent his entire resources in search for his child, and unless the big-hearted members of the press come to his assistance his son will grow up an outlaw and an outcast among the lowest people of the earth.

Rayfond Byers, if alive, was six years old last July, is of light complexion, left eye noticably crossed, has a small V shaped nick in the edge of his left ear, has a sharp chin and has a narrow projecting forehead. He is rather small for his age and is unusually bright and intelligent, taking after the manner of a boy much older.

Dr. Byers has searched among the roving bands that frequent the United States, and believes that his son can be found among traveling junk dealers, so-called horse traders or movers. He does not think the boy was stolen by genuine gypsies. He thinks that he was taken by a wandering band that used him for begging in the towns along the route. This child may now be in the family of some farmer, who would be glad to give him up to his parents if their identity were known. For after a child reaches the age of seven the gypsies abandon them or give them away.

Cured of Brights Disease.

George A. Sherman, Lisbon Red Mills, Lawrence Co., N. Y., writes: "I had kidney disease for many years and had been treated by physicians for twelve years; had taken a well known kidney medicine and other remedies that were recommended, but got no relief until I began using Foley's Kidney Cure. The first half bottle relieved me and four bottles have cured me of this terrible disease. Before I began taking Foley's Kidney Cure I had to make water about every fifteen minutes, day and night, and passed a brick-dust substance, and sometimes a slimy substance. I believe I would have died if I had not taken Foley's Kidney Cure."

L. E. Smith, Appomattox; W. B. Woodson, Concord; W. C Nowlin, Spout Springs.

That railroad employe who saved $60,000 in six years on a salary of $30 a week, ought to be a shining example to the government clerk in Washington, who has a hard time keeping out of the hands of the loan shark.

SPRING TIME.

WHILE we are recognized leaders in the styles for city people, we would not have our country friends to forget that we are still headquarters for all grades of Clothing and Furnishings and their orders and calls are earnestly solicited.

☞ We want you to make our store your home whenever you visit the city.

S. H. FRANLIN,
923 Main Street.
Lynchburg, Va.

John Bedford

A well-bred MORGAN STALLION, standing 17 hands high Weight 1400 pounds. Beautiful style and action, with all saddle gaits. He is a blood bay, 6 years old, gentle and kind.

JOHN BEDFORD will make the season at my stable, in the village of West Appomattox.

For terms, pedigree, engagements and any other information, address or call on me at Appomattox Roller Mills.

1-31 4m
W. E. SMITH,
West Appomattox, Va.

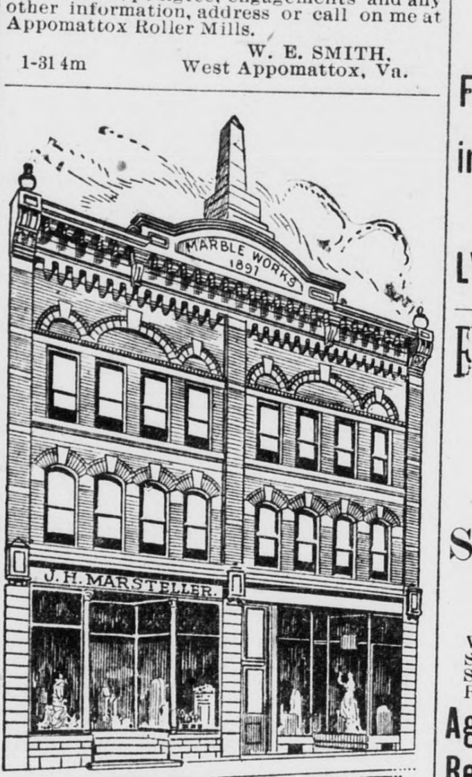

Same Firm, but
NEW STORE,
NEW STOCK

One of the Largest and Best Equipped Plants in the South for . . . .

Monuments,
Tomb Stones,
Iron Fencing,
Mantels, Tile,
Grates and
Granolithic Work

Address A. S. WOOLRIDGE,
West Appomattox, Va.
Agent for Roanoke City Marble and Mantel Works.

IN THE CLERK'S OFFICE OF THE CIRCUIT COURT of the County of Buckingham, on the 14th day of May, 1906.
Floyd L. Forbes..........................Plaintiff,
against
Mildred W. Forbes and others ... Defendant.

The object of this suit is to partition a tract of 219½ acres of land in Francisco District of Buckingham County, Va., between the heirs of John S. Forbes, deceased, and Mildred W. Forbes, Robert A. Forbes, E. C. Wooldridge and Matteline G. Carter, and to subject the interest of the heirs of said John S. Forbes, deceased, to the payment of a debt of $750.00, with interest, from the 6th day of December, 1904, till paid, and secured by deed of trust on said land bearing date on the 7th day of June 1904, and recorded in the Clerk's Office of Buckingham County in D. B. No. 12, pages 194-5, due to Floyd L. Forbes, assignee of Lee & Howard, of Lynchburg, Va.

And an affidavit having been made and filed that the defendant, J. A. Forbes, C. J. Forbes and W. A. Forbes, children of John S. Forbes, deceased, are not residents of the State of Virginia, it is ordered that they do appear here within fifteen days after due publication hereof, and do what may be necessary to protect their interest in this suit. And it is further ordered that a copy hereof be published once a week for four weeks in the Appomattox and Buckingham TIMES, a newspaper published in the county of Appomattox, and that a copy be posted at the front door of the courthouse of this county on or before the 21st day of May, 1906, that being the next succeeding rule day after this order was entered.

A copy—Teste:
W. J. HUBARD, Clerk.
Hall & Trent, p. q.
5-23

IN THE CLERK'S OFFICE OF THE CIRCUIT COURT of the County of Buckingham on the 14th day of May, 1906.
Floyd L. Forbes..........................Plaintiff,
against
John A. Forbes and wife and others......
.................................Defendants

The object of this suit is to partition two tracts of lands, one situated partly in the County of Buckingham, Va., and partly in the County of Appomattox, Va., adjoining the lands of J. H. Forbes, Samuel Goin and Mrs. Lottie Forbes, and containing 425 acres, more or less, and the other in Francisco District of Buckingham County, Va., and containing 117½, between the heirs at law of John S. Forbes, deceased, and the heirs at law of Samuel T. Forbes, deceased, according to their respective interest therein and to subject the interest of the heirs-at-law of said John S. Forbes, deceased, or so much thereof as may be necessary to the payment of a debt of $750.00, with interest from the 6th day of December, 1904, till paid, secured by a deed of trust on said land bearing date on the 7th day of June, 1904, and recorded in the Clerk's Office of Buckingham County, Va., D. B. No. 12, pages 194-5, due to Floyd L. Forbes, assignee of Lee & Howard, of Lynchburg, Va.

And an affidavit having been made and filed that the defendants, J. A. Forbes, C. J. Forbes and W. A. Forbes, children of John S. Forbes, deceased, and Nannie E. Forbes are not residents of the State of Virginia, it is ordered that they do appear here within fifteen days after due publication hereof, and do what may be necessary to protect their interest in this suit. And it is further ordered that a copy hereof be published once a week for four weeks in the Appomattox and Buckingham TIMES, a newspaper published in the County of Appomattox, and that a copy be posted at the front door of the courthouse of this county on or before the 21st day of May, 1906, that being the next succeeding rule day after this order was entered.

A coy—Teste:
W. J. HUBARD, Clerk.
Hall & Trent, p. q.
5-23

FOLEY'S HONEY AND TAR
stops the cough and heals lungs

The TIMES for news.

OUR CLOTHES

Always gives a snappy appearance; they are chucked full of style and noted for their excellent wearing qualities.

Important Notice---Mr. M. E. For[illegible] who for a number of years was with The C. C. Robertson Co., is NOW WITH US and will be glad to see his friends.

Leftwich, LeGrand & Watts,
CLOTHIERS, FURNISHERS AND HATTERS,
820 MAIN STREET, - - - - LYNCHBURG, VA.

To Cure a Cold in One Day
Take Laxative Bromo Quinine Tablets.
Seven Million boxes sold in past 12 months.
This signature, E. W. Grove
Cures Grip in Two Days.
on every box. 25c.

WM. O. TAYLOR,
Manufacturer of and Dealer in
Sash, Doors, Blinds and Building Material,
Framing, Flooring, Ceiling, Siding, Weatherboarding, Laths, etc
214 NINTH STREET.
LYNCHBURG, - VIRGINIA

EVERGREEN SUPPLY CO.
J. L. STAPLES, Manager.
EVERGREEN, VA.
Dealers in
GENERAL MERCHANDISE.
Specialties: Flour, Feeds and Grain.

White Corn 62 cents per bushel.
Seed Spring Oats 45 cents per bushel.
Shipstuff, Middlings, $25 per ton.
Red Dog $27 per ton (in ton lots).

Agents for Harter's Flour:
Best Patent Flour $5.25.
General Favorite good extra 4.25

☞ We are buyers of all kinds of produce, Cross Ties, Pine, Oak, Chestnut and Poplar Wood, for which we pay highest market price. Give us a trial.

FOR SALE

FRICK ENGINE

Twenty-horse power, mounted on boiler Easy steaming boiler. Both engine and boiler in fair condition, containing new pop-valve and sawyer's valve, and sight feed, 3-pint lubricator and injector of best qualiy.

FRICK SAW MILL

52-inch Diston inserted tooth saw, 17 and 8 guage; independent racket head block, opens 54 inches. Feed of mill, friction from 1½ to 3 inches. All in good condition, ready for work. Cuts from 6,000 to 8,000 feet per day. Log wagon and carrier, will bear 10,000 lbs., and has been used but little.

This mill will be sold cheap for cash. For information apply at this office.

A. H. CLEMENT Attorney,

5 DROPS
TRADE MARK
CURES
RHEUMATISM
LUMBAGO, SCIATICA
NEURALGIA and
KIDNEY TROUBLE

"5-DROPS" taken internally, rids the blood of the poisonous matter and acids which are the direct causes of these diseases. Applied externally it affords almost instant relief from pain, while a permanent cure is being effected by purifying the blood, dissolving the poisonous substance and removing it from the system.

DR. S. D. BLAND
Of Brewton, Ga., writes:
"I had been a sufferer for a number of years with Lumbago and Rheumatism in my arms and legs, and tried all the remedies that I could gather from medical works, and also consulted with a number of the best physicians, but found nothing that gave the relief obtained from "5-DROPS." I shall prescribe it in my practice for rheumatism and kindred diseases."

FREE
If you are suffering with Rheumatism, Neuralgia, Kidney Trouble or any kindred disease, write to us for a trial bottle of "5-DROPS," and test it yourself.

"5-DROPS" can be used any length of time without acquiring a "drug habit," as it is entirely free of opium, cocaine, alcohol, laudanum, and other similar ingredients.

Large Size Bottle, "5-DROPS" (300 Doses) $1.00. For Sale by Druggists.
SWANSON RHEUMATIC CURE COMPANY,
Dept. 80. 160 Lake Street, Chicago.

FOLEY'S KIDNEY CURE
Makes Kidneys and Bladder Right

INCORPORATED 1905. AUTHORIZED CAPITAL $1[illegible]
The State Bank of Pamplin
Pamplin City, Va.

DON'T put money in your pocket. Put it in Bank where it is safe, and pay all your bills by check. Money in your pocket exposes you to robbery and bodily injury. Money in your house is not safe from fire or burglary and it tempts the robber to injure your family. Your check serves as a receipt and you do not have to go to the store for the right change. Keep your money in this Bank where you can get it any minute and then both you and your money are safe.

W P VENABLE, President, J. F. CONNALLY, Vice-President, L. MORRIS WARREN, C[illegible]
DIRECTORS
G. W. Watson, F. H. Lukin, R. L. Franklin, W. B. Binford, W. C. Franklin, N. P. Gatling, C. L. [illegible]

Your Dollar

Should be put to work.
It cost you
many a hard knock to earn now
you have laid it by, dont let it lie
idle. Make it earn another dollar.
Savings Banks
are incorporated for this purpose.
Bring your hard earned
dollar to us and we will put it at work
for you day and night. Its our business to cultivate thrift, and aid
Saving minded people.
Open an account now.

American National Bank,
NINTH and MAIN STREETS,
LYNCHBURG, VA.
Capital Paid In $150.000.00.

The BUCKINGHAM BANK,
Buckingham, Va.

J. H. FITZGERALD, President.
ALLEN K. FAWCETT, Cashier.
DIRECTORS:
J H FITZGERAL, Dr G L MORRISS, S J PURYEAR, D A FAWCETT, W P ELLIS, A J BONDURANT, J A TWYMAN, V S LYNCH, R S ELLIS, F H SPENCER, A C GARNETT, J H KIDWELL

In every family into which this paper comes, we want one good man or woman, boy or girl, to open an account with us early this spring. We will give you our best attention, be the account small or large.

THE BUCKINGHAM BANK
BUCKINGHAM, VA.

ANNUAL JUNE SALE

Commencing Saturday, June 9th, we will hold our Annual June Clearance Sale. This sale will be by far the GREATEST in the history of this house. We have gotten out thousauds of dollars' worth of choice merchandise to sacrifice during this sale. If LOOKING FOR BARGAINS do not fail to attend.

920 Main Street O. G. BURFORD Lynchburg, Va.

HENRY FIELDER GEO. T. BAY
FIELDER & BAY,
MANUFACTURERS OF AND DEALERS IN
MARBLE and GRANITE MONUMENTS
HEADSTONES, CURBING, IRON FENCING, and CEMETERY WORK OF ALL KINDS.
NO. 507 MAIN STREET,
LYNCHBURG, VIRGINIA
Orders Solicited. Satisfaction Guaranteed

Mother's Ear
A WORD IN MOTHER'S EAR: WHEN NURSING AN INFANT, AND IN THE MONTHS THAT COME BEFORE THAT TIME,
SCOTT'S EMULSION
SUPPLIES THE EXTRA STRENGTH AND NOURISHMENT SO NECESSARY FOR THE HEALTH OF BOTH MOTHER AND CHILD.
Send for free sample.
SCOTT & BOWNE, Chemists,
409-415 Pearl Street, New York.
50c. and $1.00; all druggists.

Mr. John Harvey is spending a few days in the village.

Miss Anna Jones left last Sunday for Bluefield.

Miss Zaida Abbitt, who spent a good part of the winter in Crewe, is at home again.

Mrs. Walter Hancock left on Tuesday for Lynchburg to consult her physician.

H. C. Shearer and his brother, Dr. Shearer, of North Carolina, were in the village on business yesterday.

Mr. H. P. Gills, after a few days vacation here, has returned to his place of business in West Virginia.

Mr. John Sears has been relieved as agent here for a vacation by Mr. Cybeniss. Mr. Sears is spending his time in Lynchburg and Campbell.

Mr. J. Hunter Abbitt left on Tuesday for Yellow Sulphur Springs, where he has accepted a position.

Messrs. Walter Elliott, of Roanoke, and Zan Jones, of Lynchburg, were guests in the county last Sunday.

Contractors C. W. Hancock & Son have been awarded the contract for building the new bank here and work was begun Friday.

Mrs. Mollie L. Moore and son, Eddie, who have been visiting at the home of Mrs. H. C. Babcock, returned to Lynchburg yesterday.

FOR SALE—Two Hoe riding cultivators in perfect condition for sale at a sacrifice. J. M. BOBBITT, Lynchburg, Va. 6-20 2w

Rev. E. J. Richardson addressed a fair audience at Liberty Church in behalf of the Anti-saloon League. His contributions were liberal.

Owing to the fact that next Sunday will be the last service Rev. Hugh C. Smith will hold here, there will be no services at Memorial Church.

The young folks enjoyed a picnic Tuesday at Anderson's Mill. Plenty of dinner and plenty of fun. They were chaperoned by Mesdames J. R. Atwood and Walter McGill.

The revival service at Evergreen, under Evangelist Bransford, continues through this week, and great interest is being shown and a good meeting is in progress.

Rev. H. C. Smith will not leave for his new home at Emporia before August 1st. It is not known who will succeed him. He will be a hard man to follow.

James, the 21-months old son of Mr. and Mrs. W. P. Gills, died Friday after a brief illness. The remains were interred in Liberty cemetery in the presence of a large crowd of friends of the family.

The two-year old son of Mr. and Mrs. Dabney Inge fell into a tub of water Sunday morning and was drowned. The tub contained only about six inches of water, and when the child was found it was dead.

The Ladies' Aid Society of New Concord Church will hold a lawn party at Sherville, Campbell county, on the evening of July 4th, 1906, beginning at 5 o'clock. All are invited to attend. 6 20 2w

Mr. and Mrs. Robert H. Price announce the marriage of their daughter Gertrude Nelson, to Mr. Thomas [illegible]on Davis, to take place from the Methodist Church in Dillwyn, at high noon, Wednesday, June [illegible]. No cards will be issued, but all relatives and friends expected.

Miss Kate Garrett, a daughter of Mr. C. M. Garrett, who resides near Cook's Church, died very suddenly Wednesday night at her home. She had been in bad health for some time, but retired Wednesday night feeling as well as usual. The family was greatly shocked to find her cold in death Thursday morning. Miss Garrett was a young lady of fine character and was a member of Cook's Church, where her remains were interred Friday evening in the presence of a large crowd of friends and relatives.

Mrs. L. P. Ferrell, of Lynchburg, spent a few days in the county last week.

Wm. A. O'Brien Sons have for sale at their stock farm at this place twenty-five fine Berkshire pigs at low figures. Call early. 6-13tf

Mrs. N. E. Morgan, of Danville, visited relatives here last week. She had been absent from the county for twenty years, and her friends and relatives were glad to see her.

Mrs. A. R. G. Bass, of the Valley, is at Hotel Atwood. She came over to see her son who was hurt by his driving horse here a few days ago. Whitney is like his namesake, the late Wm. C. Whitney, fond of horses.

Herman P. Richardson and Miss Frances Ferguson were married today in the clerk's office by Rev. Hugh C. Smith. The bride is a daughter of Mr. Charlie Ferguson, of Hixburg, and the groom a son of Mr. J. N. Richardson, of Pamplin City.

McD. Landrum, contractor, of Lynchburg, Va., has gone to Farmville to do quite a lot of work at the State Female Normal School. He has been joined there by his wife and daughters, Elsie and Edna, and expects to remain there until about Sept. 10.

Meeting of the Supervisors.

At a meeting of the Board of Supervisors, held on the 14th, the following business was transacted:

Sundry accounts allowed, aggregating $1400.

The sum of $3002 was apportioned for road purposes as follows:

Southside District	$ 915 00
Clover Hill "	1046 00
Stonewall "	1041 00

The following sums were laid on each $100 of property as follows:

For county or road purposes	55
" " school purposes	10
" " district school purposes	15
State tax for all purposes	35
Total tax for all purposes on $100 of property	$1 15

The following gentlemen were recommended for appointment to inspect cattle:

For Stonewall District—H. H. Stratton.

For Southside District—T. W. Moses.

For Clover Hill District—L. M. Drinkard.

The sum of $180 is appropriated for the inspection for the year of 1906.

Owing to defects in road law the Board passed an order validating new roads opened by District Boards.

H. G. Harding, T. M. Taylor, R. T. Moss, W. F. Burge and W. C. Abbitt were appointed commissioners to view and report on cost of change in road through the Cove farm, on which Mr. Eugene Walton now resides.

Concord.

The ingress and egress of the town's visitors in the past week were somewhat numerous as well as other noticeable events.

Last Sunday was children's day at Bethlehem, where a most enjoyable time was spent by all who witnessed the programme. About 40 children were properly trained by the careful and undivided attention of Mrs. S. B. Carson and Mrs. W. L. Ould. A "quarternian drill" was rendered by Misses Lillie Thomas, Gracie Cross, Nellie Abbott and Zelma Carson which merits our special mention. The young ladies marched to the front, where they magnificently displayed their oratorio talent and handsomely conducted their movements, each holding a large and beautiful boquet in response to their training which was of supreme select.

The church's decorations of palms and ferns, white and pale blue ribbon were of the most superb taste, reminding one of an askancing view of fairyland.

A pretty but quiet marriage was witnessed at the home of Rev. M. S. Elliott last Thursday night, where Mr. George Wilson and Miss Evie Little entered the holy bonds of wedlock. Rev. Elliott performed the ceremony. The bride and groom quietly settled at the home of the groom's father, Mr. B. B. Wilson, of the village, where they will reside at present.

Misses Bessie Staples and Maggie Wilson were visitors from Lynchburg last week in attendance to Mr. Wilson's marriage.

Miss Jessie Martin was in Lynchburg last week shopping. She returned Saturday.

Mr. W. E. Price, with his friend Miss Irene Whitten, were visiting his father's Sunday. They returned Sunday afternoon.

Mr. Herbert Thomas, of Rock Fish, Va., is visiting his sister, Miss Lillie Thomas, this week. He expects to return Tuesday.

Mr. J. H. Steele, with his force, is working on the erection of a new section house at Appomattox this week.

Mr. Elmer Akers, of Roanoke, came on a short visit to his people Sunday.

Mr. Mont Carson, who has been incapacitated by sickness for the last two weeks, resumes his duties as operator this week.

Messrs. Herbert and Clarence Cardwell spent the day with their father Sunday, returning to Lynchburg Sunday afternoon.

CASTORIA
For Infants and Children.
The Kind You Have Always Bought
Bears the Signature of Chas. H. Fletcher.

Carpenters, Notice.

Twelve or more Carpenters wanted at Farmville, Va., to work on a good class of work. Solid time can be made by good men for a good while.

Apply to McD. LANDRUM,
Box 124. Contractor, Farmville.

A Texas boy asserts that he was chased by two big rattlesnakes because he had thrown a store pie at them, but his friends are of the opinion that he ate the pie and dreamed the rest.

Some persons who love a tiger hunt are on the trail of William Travers Jerome.

Save Pain | TEETH | Save Money
TRY OUR NEW IMPROVED ARTIFICIAL TEETH THAT ARE HELD IN PLACE BY THR RUGAE SUCTION—A SECRET PROCESS KNOWN ONLY TO US.

NERVOUS PEOPLE and those who dread having their teeth extracted or other work done are earnestly invited to call at our office, where we will demonstrate to their entire satisfaction our claim for PAINLESS DENTISTRY.

Full Set Teeth (that fit)	$8.00
Gold Filling	$1.00 up
Silver Filling	50c
Gold Crown, 22kt	$5.00
Bridge Work	$5.00

PAINLESS EXTRACTING.
If in need of Dental work, call and have a talk with us—we will advise and explain matters to you—tell you just what you should have done, and what the cost will be. We make no charge for examination or consultation. It is our business and pleasure, and places you under no obligation to employ us to do your work. Hours 8 a. m. to 6 p. m.

BALTO. DENTAL PARLORS
Cor. Main & 11th St., Lynchburg, Va.

ORINO
Laxative Fruit Syrup
Pleasant to take
The new laxative. Does not gripe or nauseate. Cures stomach and liver troubles and chronic constipation by restoring the natural action of the stomach, liver and bowels.
Refuse substitutes. Price 50c.
L. E. Smith, Appomattox; W. B. Woodson, Concord; W. C. Nowlin, Spout Springs.

Buy yourself a Home while our lands are cheap. Come to see me; small cash payment required. Call for big list of Farms.
A. H. CLEMENT.
west Appomattox, Va.

"Silver Plate that Wears."
THIS TRIPLE PLATED KNIFE is stamped
1847 ROGERS BROS. WARRANTED 12 DWT.
☞ And has a Round Bolster
doing away with all sharp corners on that part having the hardest wear. This "1847 ROGERS BROS." patented improvement insures much longer wear on plain or fancy knives than the other makes should they be plated equally as heavy.
Sold by leading dealers everywhere. For illustrated catalogue "C-L" address International Silver Co., Meriden, Conn.

To Cure a Cold in One Day

Take Laxative Bromo Quinine Tablets. All druggists refund the money if it fails to cure. E. W. Grove's signature in each box. 25c.

A Chicago girl succeeded in throwing a baseball 204 feet, and that is throwing some when you think of Chicago feet.

Will Cure Consumption.

A. A. Herren, Finch, Ark., writes: "Foley's Honey and Tar is the best preparation for coughs, colds and lung trouble. I know that it has cured consumption in the first stages." You never heard of any one using Foley's Honey and Tar and not being satisfied.

L. E. Smith, Appomattox; W. B. Woodson, Concord; W. C. Nowlin Spout Springs.

A Guaranteed Cure for Piles.

Itching, blind, bleeding, protruding piles. Druggists are authorized to refund money if PAZO OINTMENT fails to cure in 6 to 14 days.

YOU CAN SEE OUR FINISH

Almost anywhere they use finished LUMBER in Appomattox and Campbell. Everything kept under shelter, bone dry. We are better prepared than ever to supply your needs in SASH, DOORS, BLINDS and FINISHED LUMBER of all kinds. Our prices are right, too.

H. E. Dewitt
1108 to 1126 Commerce St.
Lynchburg, - - Virginia

UNIVERSITY OF VIRGINIA
HEAD OF STATE PUBLIC SCHOOL SYSTEM
Letters, Science, Law,
. . . Medicine, Engineering
$10 COVERS ALL COSTS
to Virginia students of fees and tuition in either of the academic departments; lowest charges in the South. Next session begins September 13. Send for catalogue.
HOWARD WINSTON, Registrar,
5-16-6m Charlottesville, Va.

NICE HOUSE AND LOT
At Concord Depot.
Lot. 1 acre and 6 poles. House, 7 rooms, with beautiful front yard; some fruit. Price right, on easy terms. Apply
ARMISTEAD & STEPTOE.
5-23-4t Lynchburg, Va.

SUMMER INSTITUTE
FARMVILLE, VA.
A Summer Institute for Teachers will be held at the State Female Normal School, beginning
June 28th and Ending July 28th.
An excellent faculty of instructors. Reasonable board. Reduced R. R. rates. Studies covering requirements for first grade certificates will receive special attention. For prospectus and full particulars, address Rev. J. H. DAVIS,
5-2-8w Local Manager, Farmville, Va.

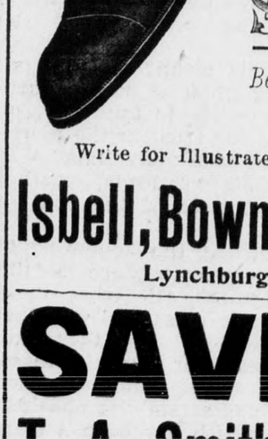

. . THE . .
Best Place
. . IN . .
LYNCHBURG
To Buy Your
SHOES
Best Styles
Popular Prices
Write for Illustrated Catalogue.
Isbell, Bowman & Co
Lynchburg, Va.

SAVED!
T. A. Smith & Co.,
West Appomattox, Va.
Heating and Cooking Stoves, Furnitre and Mattresses.
UNDERTAKING:
Careful and personal attention given to all orders and funeral directions. SAVE YOUR MONEY. Telegraph an Long Dist-cePhone.

500 young men and women
WANTED
to fill positions of trust. The business world is daily looking for well
TRAINED
young people who can assume business responbilities and give busy business men the
HELP
they need. For catalogue or desired information
WRITE
PIEDMONT BUSINESS COLLEGE,
Lynchburg, Va.
Living expenses and tuition low.
COMPREHENSIVE CORRESPONDENCE COURSES

NEW ROLLER MILL
ANDERSON'S OLD MILL
has been improved and fitted up with the latest improved machinery Rolls and wheat cleaning machinery have been installed. We are able to guarantee the best, for we have put in the best machinery, and our mill will at all times be under the supervision of Mr. Turnes an experienced miller.
☞ Satisfaction is guaranteed every customer. Try us.
JORDAN & TURNES,
Route 2, W. Appomattox, Va.

Just One Cent A Word.

Wants, for sale, lost, found -in fact any and all advertisements inserted in this column for one cent a word, each insertion, with a minimum charge of 25 cents. Signatures counted as a part of advertisement. Payment in advance.

FOR MONEY rent a large farm, situated in Buckingham county, on James River. For terms apply to MRS. S. P. SUTTON, Manteo P. O., Buckingham County, Virginia. 6-13 3w

FOR SALE—Two Hackney Colts. Three years old. Something nice.
6-6-2t J. H. ROBERTSON, Wily, Va.

I will sell your farm--No charge until sale is made. Write for particulars.
A. H. Clement,
West Appomattox, Va.

Highest prices paid for green or dry hides at Chittenden's Market, Pamplin City, Va.

If you want to buy a home see my list of bargains before you buy. Easy payments.
A. H. Clement,
West Appomattox, Va.

Wanted--Large and small boundaries of timber. Cash paid at once. Address this office.

Wanted: Soapstone, Asbestos, Kaolin Parties owning deposits of above, may find purchasers by writing A. H. CLEMENT, Appomattox, Va.

WANTED---To sell a first class threshing outfit, cheap; also two heavy yoke of oxen, five years old. Apply to JOSEPH PETTY-JOHN, Stapleton, Va. 6-20 2w

Cancer Hospital.
We want every man and woman in the United States to know what we are doing—we are curing Cancers, Tumors and Chronic Sores, without the use of the knife, and are endorsed by the Senate and Legislature of Virginia.
If you are seeking a cure, come here and you will get it.
We guarantee our Cures.
The Kellam Cancer Hosp'
Richmond, Va.

WHEN YOUR EYES GIVE YOU TROUBLE,
You should give them the best attention possible. Have them examined only by those who thoroughly understand the different methods of examination. The adjusting of Spectacles and Eye-Glasses is no child's play and unless properly executed, will often lead to bad results.
WE MAKE A SPECIALTY OF HIGH-CLASS PRESCRIPTION WORK and show all the latest improvements in Spectacles and Eye-Glasses, Expert Service Lowest charges.
THE S. GALESKI OPTICAL COMPANY.
EIGHTH AND MAIN STS.
RICHMOND, VA.
Spectacles and Eye-Glasses make a Handsome Present.—Mail Orders, Receive Prompt Attention.

THE STATE BANK OF VIRGINIA
Richmond, Va.
CAPITAL PAID UP, $500.000.
SURPLUS, - $270,000.
Depository for the funds of the Commonwealth of Virginia and the city of Richmond Safety Deposit Boxes for rent.
JOHN S. ELLETT, President
WM. M. HILL, Cashier
JULIAN H. HILL, Assistant Cashier.
Your business respectfully solicited.

Make Your Idle Money Earn You Interest.
Write the First National Bank of Richmond, Virginia for information concerning its certificate of deposit, so arranged that one per cent may be collected every four months through your nearest bank or store.
Our experience proves this form for savings to be the most satisfactory plan yet devised for deposits of $100.00 or more.
Our Capital and Surplus is
ONE MILLION DOLLARS.
VIRGINIUS NEWTON, President.
JNO. N. MILLER, Jr., Vice-Pres. & Cash.
CHAS. R. BURNETT, Assistant Cash
J. C. JOPLIN, Assistant Cash.
Address Box 860 Richmond, Va.

WHITE'S
NOAH'S ARK
Is the one great bargain store. They are on the look out for bargains every day everywhere, rain or shine, where they are to be got, and then they give them to them. Anyone with a champaigne appetite and a persimmon beer income, can find bargains any time he drops in; if he can't come there is still a chance—Write us. Up-to-date Shoer Hats, Clothing, Ladies' ready-to-wear Dry Goods &c. Agents for Cygolf-Whitoe and many other well-known brands of Shoes.
WHITES DEPARTMENT STORE.
The sequel will show why.

Send us your Job Printing.

TO THE MERCHANT
OUR WHOLESALE DEPARTMENT IS ready, and with a retail experience of five years we feel that we have a line of goods that will prove easy sellers with you.
SPECIAL ORDERS
BY SOME houses are looked upon as a nuisance and treated carelessly. Our treatment of special orders will be as a doctor treats special cases—with unusual care. Try us on your next order and come in and see us when in Lynchburg.
SHEARER BROS. & FRANKLIN
Wholesale and Retail Clothiers & Furnishers
922 MAIN STREET, - - LYNCHBURG, VA.

Two Reasons Why We Grow

Progress is noted in two ways, viz:
1st—The incentive to make provisions for future demands.
2d—The care to make the best possible results of the present.
And so it is today, by such methods,

LYNCHBURG'S GREATER STORE

Stands out as substantial evidence of these two potent factors in commercial upbuilding.

We are never satisfied, no matter how good the service, no matter how splendid the results of our efforts, no matter how superb are the assortments of merchandise offered in our various departments.

We are planning for better conditions, striving to make this store the foremost in the State, and it shall be done only by fair dealing, courteous treatment and prevailing low prices. Thus the tide will swell and the store of yesterday is the better store of today, and on and on till greater things be accomplished, our facilities to serve you the best possible.

C. H. ALMOND DRY GOODS COMPANY
LYNCHBURG, - VA.

—IN OUR—
NEW QUARTERS!
We are at last settled and invite our friends, old and new, to come to see us. The goods are new and in our new store present an attractive appearance
OUR SHOES AND DOMESTICS
will appeal to your taste and the prices are so low that your pocketbook will not fail you.
CROSS-TIES AND CORD WOOD.
Bring in your produce of every description as well as your cord wood of every kind and your cross-ties. We pay the highest prices for all your produce and sell our goods at rock bottom prices.
E. H. CAWTHORN,
Evergreen, - Va.

Woody-Evans Company,
DEALERS IN
GROCERIES, SEEDS, HAY, GRAIN, MILL FEEE, LIME ETC.
We also handle AMERICAN STOCK FOOD for Horses, Cows, Hogs and Chickens. The only cattle powder on the market that carries a written guarantee. Give it a tria.
WOODY-EVANS COMPANY,
1216 MAIN STREET,
LYNCHBURG, - VA.
(Opposite Pa[illegible]'s Warehouse.)

BASE BALL GOODS

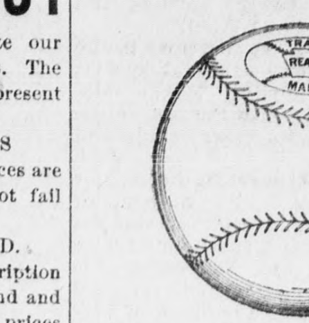

Every requisite for the game—Balls, Bats, Mitts, Gloves, Masks, Body Protectors, Etc
SUITS AND SHOES,
Special prices to Clubs.
We carry Reach, Spalding and Draper and Maynard goods—large and well assorted stock for selection. Can fill orders by return express. write for catalogue.

S. O. FISHER,
Dealer in
GUNS AND SPORT-GOODS.
1024 Main Street,
Lynchburg, Virginia.

No. 114. 275 Acres. $6,000.
Lies in the village, station on N. & W. Ry.; residence of 7 rooms; all necessary outbuildings; everything in fine repair; land is productive and smooth; orchard; 125 acres in timber.

No. 14. 165 Acres. $25,000.
Mineral—Five-room house; improvements worth $3,000; 80 acres in wood; fairly smooth land, situated in Orange County, place is valuable for its mineral—slate, gold, copper and soapstone.